MANHATTAN RAILWAY.

Official Map and Guide to all the Elevated Railways in New York City.

EASTERN DIVISION.

SECOND AVENUE LINE.

No Sunday Trains.

ROUTE—Commencing at South Ferry, through Whitehall Street to Front Street, to Coenties Slip, to Pearl Street, to New Bowery, to Chatham Square, to Division Street, to Allen Street, to First Avenue, to 23d Street, to 2d Avenue, to 127th Street. Total distance, 8.68 miles. Heaviest grade, 73 feet per mile.

This Line is open from 5.30 A.M. to 7.30 P.M., except Sundays.

NOTE.—Passengers from South Ferry, Hanover Square, Fulton, and Franklin Square Stations, change cars and cross the bridge at Chatham Junction for 3d Avenue Line, except from 7.30 P.M. till 5.30 A.M., when 3d Avenue trains run to and from South Ferry.

Passengers for 34th Street Ferry, East River, change cars at 34th Street Station, and take branch train for ferry. No extra charge.

STATIONS.

NAME.	LOCATION.	NUMBERS AT INTERSECTION.
South Ferry.	Foot Whitehall St.,	66 Whitehall—1 South St.
Hanover Square.	Pearl & S. William Sts.,	110 Pearl—1 South William St.
Fulton St.	Pearl & Fulton Sts.,	266 Pearl—38 Fulton St.
Franklin Square.	Pearl & Cherry Sts.,	340 Pearl—12 Cherry St.
Chatham Junct'n.	Pearl & Bowery,	1 E. Broadway—200 Worth St.
Canal St.*	Allen & Canal Sts.,	14 Allen—71 Canal St.
Grand St.*	Allen & Grand Sts.,	66 Allen—309 Grand St.
Rivington St.	Allen & Rivington Sts.,	140 Allen—70 Rivington St.
First St.	1st St. & 1st Ave.	13 1st Ave—75 1st St.
Eighth St.*	8th St. & 1st Ave.	132 1st Ave—87 8th St.
Fourteenth St.*	14th St. & 1st Ave.	240 1st Ave—350 E. 14th St.
Nineteenth St.	19th St. & 1st Ave.	330 1st Ave—400 E. 19th St.
Twenty-third St.*	23d St., bet. 1st & 2d Aves.	300 E. 23d St—398 2d Ave.
Thirty-fourth St.	34th St. & 2d Ave.	620 2d Ave—300 E. 34th St.
Forty-second St.	42d St. & 2d Ave.	782 2d Ave—300 E. 42d St.
Fiftieth St.	50th St. & 2d Ave.	950 2d Ave—253 E. 50th St.
Fifty-seventh St.	57th St. & 2d Ave.	1080 2d Ave—250 E. 57th St.
Sixty-fifth St.	65th St. & 2d Ave.	1240 2d Ave—252 E. 65th St.
Seventy-fifth St.	75th St. & 2d Ave.	1440 2d Ave—245 E. 75th St.
Eighty-sixth St.	86th St. & 2d Ave.	1657 2d Ave—249 E. 86th St.
One Hundred and Eleventh St.	111th St. & 2d Ave.	2160 2d Ave—248 E. 111th St.
One Hundred and Twentieth St.	120th St. & 2d Ave.	2358 2d Ave—252 E. 120th St.
One Hundred and Twenty-seventh St.	127th St. & 2d Ave.	2479 2d Ave—245 E. 127th St.

* Cross town car lines.

THIRD AVENUE LINE.

For Sunday Trains—See Note.

ROUTE—Commencing at City Hall, through Chatham Street, to Chatham Square, to Bowery, to 3d Avenue, to 129th Street. 34th Street Branch, from 3d Avenue, through 34th Street, to Ferry on East River. 42d Street Branch, from 3d Avenue, through 42d Street, to Grand Central Depot, 42d Street and 4th Avenue. Total distance main line, 7.56 miles. Distance of 34th Street Branch, 0.39 miles. Distance of 42d Street Branch, 0.20 miles. Heaviest grade on main line, 105 feet per mile.

This line is open at all hours of the day and night, including Sundays.

Passengers from City Hall for 2d Avenue Line, change cars and cross the bridge at Chatham Square Station; also change for 3d Avenue Line from 7.30 P.M. till 12.00 midnight, at which hour City Hall Station is closed.

Passengers for Grand Central Depot change cars at 42d Street Station, and take branch train which is run from 6.00 A.M. to 12.00 midnight. No extra charge.

Passengers for 34th Street Ferry change cars at 34th Street Station, and take branch train which is run from 5.30 A.M. to 12.00 midnight. No extra charge.

From 7.30 P.M. till 5.30 A.M. 3d Avenue trains run to South Ferry.

NOTE.—On Sundays, trains are run between 129th Street and South Ferry, City Hall Branch being closed.

STATIONS.

NAME.	LOCATION.	NUMBERS AT INTERSECTION.
City Hall.	Chatham & Centre Sts.	N. Y. Terminus Br'klyn Bridge.
Chatham Square.	Chatham St. & Bowery.	208 Chatham—1 Bowery.
Canal St.*	Bowery & Canal St.	60 Bowery—150 Canal St.
Grand St.*	Bowery & Grand St.	122 Bowery—235 Grand St.
Houston St.*	Bowery & Houston St.	280 Bowery—90 E. Houston St.
Ninth St.*	3d Ave. & 9th St.	31 3d Ave—200 E. 9th St.
Fourteenth St.*	3d Ave. & 14th St.	123 3d Ave—200 E. 14th St.
Eighteenth St.*	3d Ave. & 18th St.	205 3d Ave—200 E. 18th St.
Twenty-third St.*	3d Ave. & 23d St.	300 3d Ave—200 E. 23d St.
Twenty-eighth St.	3d Ave. & 28th St.	392 3d Ave—161 E. 28th St.
Thirty-fourth St.	3d Ave. & 34th St.	507 3d Ave—200 E. 34th St.
Thirty-fourth St. Ferry.	Foot 34th St., E. R.,	408 E. 34th St.
Forty-second St.	3d Ave. & 42d St.	657 3d Ave—200 E. 42d St.
Grand Central.	42d St. & 4th Ave.	Grand Central Depot.
Forty-seventh St.	3d Ave. & 47th St.	760 3d Ave—200 E. 47th St.
Fifty-third St.	3d Ave. & 53d St.	874 3d Ave—200 E. 53d St.
Fifty-ninth St.*	3d Ave. & 59th St.	990 3d Ave—200 E. 59th St.
Sixty-seventh St.	3d Ave. & 67th St.	1146 3d Ave.
Seventy-sixth St.	3d Ave. & 76th St.	1330 3d Ave—200 E. 76th St.
Eighty-fourth St.	3d Ave. & 84th St.	1490 3d Ave—173 E. 84th St.
Eighty-ninth St.	3d Ave. & 89th St.	1588 3d Ave—169 E. 89th St.
One Hundred and Sixth St.	3d Ave. & 106th St.	1925 3d Ave—200 E. 106th St.
One Hundred and Sixteenth St.	3d Ave. & 116th St.	2123 3d Ave—200 E. 116th St.
One Hundred and Twenty-fifth St.*	3d Ave. & 125th St.	2300 3d Ave—200 E. 125th St.
One Hundred and Twenty-ninth St.	3d Ave. & 129th St.	2380 3d Ave—168 E. 129th St.

* Cross town car lines.

WESTERN DIVISION.

SIXTH AVENUE LINE.

For Sunday Trains—See Note.

ROUTE.—Commencing at South Ferry, through Battery Park and Greenwich Street, to Morris Street, thence through New Church and Church Street, to Murray Street, to West Broadway and South 5th Avenue, to Amity Street, to 6th Avenue, to 58th Street.

Harlem trains run through 53d Street to 9th Avenue, to 110th Street, to 8th Avenue, to 155th Street.

Total distance, South Ferry to 155th Street, 10.62 miles. 50th Street to 58th Street, 0.40 miles. Heaviest grade, 79 feet per mile.

This line is open all hours of the day and night, including Sundays.

Passengers for Grand Central Depot leave train at 42d Street Station. Cabs run between Station and Depot. Fare, 5 cents.

Harlem and 53d Street trains may be known by a green signal by day and a green light by night carried on the forward part of the engine. All trains not displaying the above run to 58th Street.

N. Y. C. & N. R.R. Connection.—The last train connecting with the N. Y. C. & N. R.R. through trains, carries a blue flag on the forward part of the engine.

NOTE.—On Sundays, trains are run at frequent intervals during all hours of the day and night.

Passengers for stations on 9th Avenue Line change cars at 59th Street Station. No extra charge.

STATIONS.

NAME.	LOCATION.	NUMBERS AT INTERSECTION.
South Ferry.	Foot Whitehall St.	66 Whitehall—1 South St.
Rector St.	New Church & Rector Sts.	71 Broadway.
Cortlandt St.	N. Church & Cortlandt Sts.	171 Broadway—25 Church St.
Park Place.	Church St. & Park Place,	237 Broadway—40 Church St.
Chambers St.	Hudson & Chambers Sts.	271 Broadway—1 Hudson St.
Franklin St.	W B'way & Franklin St.	362 Broadway—97 W. B'way.
Grand St.*	S. 5th Ave. & Grand St.	458 Broadway—207 S. 5th Ave.
Bleecker St.*	S. 5th Ave. & Bleecker St.	640 Broadway—43 S. 5th Ave.
Eighth St.*	6th Ave. & 8th St.	100 6th Ave—135 8th St.
Fourteenth St.*	6th Ave. & 14th St.	210 6th Ave—65 W. 14th St.
Twenty-third St.*	6th Ave. & 23d St.	375 6th Ave—108 W. 23d St.
Thirty-third St.*	6th Ave. & 33d St.	1280 Broadway—533 6th Ave.
Forty-second St.	6th Ave. & 42d St.	736 6th Ave—61 W. 42d St.
Fiftieth St.	6th Ave. & 50th St.	888 6th Ave—81 W. 50th St.
Fifty-eighth St.	6th Ave. & 58th St.	1045 6th Ave.
Fifty-third St.	8th Ave. & 53d St.	890 8th Ave—247 W. 53d St.
Fifty-ninth St.*	9th Ave. & 59th St.	920 9th Ave—347 W. 59th St.
Seventy-sec'nd St.	9th Ave. & 72d St.	
Eighty-first St.	9th Ave. & 81st St.	
Ninety-third St.	9th Ave. & 93d St.	
One Hundred and Fourth St.	9th Ave. & 104th St.	
One Hundred and Sixteenth St.	8th Ave. & 116th St.	
One Hundred and Twenty-fifth St.*	8th Ave. & 125th St.	—281 W. 125th St.

SIXTH AVENUE LINE—Continued.

NAME.	LOCATION.	NUMBERS AT INTERSECTION.
One Hundred and Thirty-fifth St.	8th Ave. & 135th St.	
One Hundred and Forty-fifth St.	8th Ave. & 145th St.	
One Hundred and Fifty-fifth St.	8th Ave. & 155th St.	Connecting with N.Y. C. & N. R.R. for High Bridge, Brewsters, etc.

* Cross town car lines.

NINTH AVENUE LINE.

No Sunday Trains.

ROUTE.—Commencing at South Ferry, through Battery Park to Greenwich Street, to 9th Avenue, to 59th Street.

Total distance 5.06 miles. Heaviest grade 107 feet per mile.

This line is open from 5.30 A.M. to 8.00 P.M., except Sundays.

Passengers for Harlem change cars at 59th Street. No extra charge.

STATIONS.

NAME.	LOCATION.	NUMBERS AT INTERSECTION.
South Ferry.	Foot Whitehall St.,	66 Whitehall—1 South St.
Rector St.	Greenwich & Rector Sts.	71 Broadway—89 Greenwich St.
Cortlandt St.	Greenwich & Cortlandt Sts.	171 Broadway—171 Greenwich.
Barclay St.	Greenwich & Barclay Sts.	227 Broadway—229 Greenwich.
Warren St.	Greenwich & Warren Sts.	259 Broadway—283 Greenwich.
Franklin St.	Greenwich & Franklin Sts.	362 Broadway—365 Greenwich.
Desbrosses St.*	Greenwich & Desbrosses Sts	416 Broadway—452 Greenwich.
Houston St.	Greenwich & Houston Sts.	300 W. H'ston—585 Greenwich.
Christopher St.*	Greenwich & Christo'r Sts.	146 Christop'r—680 Greenwich.
Fourteenth St.*	9th Ave. & 14th St.	59 9th Ave—400 W. 14th St.
Twenty-third St.*	9th Ave. & 23d St.	212 9th Ave—400 W. 23d St.
Thirtieth St.	9th Ave. & 30th St.	350 9th Ave—400 W. 30th St.
Thirty-fourth St.*	9th Ave. & 34th St.	428 9th Ave—400 W. 34th St.
Forty-second St.	9th Ave. & 42d St.	580 9th Ave—362 W. 42d St.
Fiftieth St.	9th Ave. & 50th St.	740 9th Ave—366 W. 50th St.
Fifty-ninth St.*	9th Ave. & 59th St.	920 9th Ave—347 W. 59th St.

* Cross town car lines.

General Office, Manhattan Railway, No. 71 Broadway.

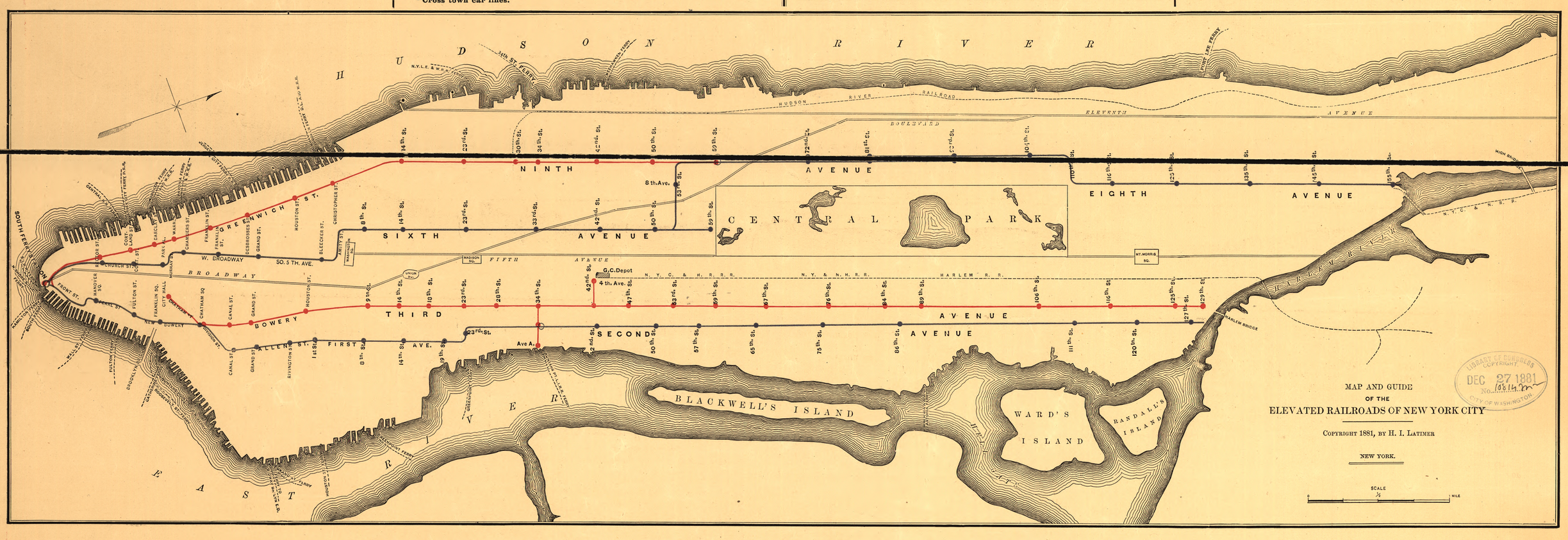

Points of Interest and How to Reach them.

NAME.	LOCATION.	STATION AND LINE NEAREST.
Astor House,	Broadway & Vesey St.,	Park Pl.—6th Av.; City Hall—3d Av.
Academy of Music,	14th St. & Irving Place,	14th St.—3d & 6th Aves.
Armory 7th Regt.	66th St. & Lexington Av.	67th St.—3d Ave.; 65th St.—2d Ave.
Armory 22d Regt.	14th St., bt.6th & 7th Avs.	14th St.—2d, 3d, 6th & 9th Ave. Lines.
Astor Library,	34 Lafayette Place,	8th St.—6th Ave.; 9th St—3d Ave.
Academy of Design,	23d St. & 4th Ave.	23d St.—2d, 6th & 3d Ave. Lines.
Albemarle Hotel,	24th St. & Broadway.	23d St.—3d & 6th Ave. Lines.
American Institute,	63d St. & 3d Ave.	67th St.—3d Ave.; 65th St.—2d Ave.
Anchor Line St'mers	Foot Dey, for Glasgow, Foot Charles, for London	Cortlandt—9th Av.; Fulton—2d Av Christopher—9th Ave.; 9th—3d Av.
Albany Day Line,	Foot Vestry St., N. R.	Desbrosses—9th Av.; Grand—3d Av.
Astoria Ferry,	Foot 92d St., East River,	86th St.—2d Ave.; 89th St.—3d Ave.
Atlas Line,	Pier 1, North River,	South Ferry—2d, 6th & 9th Avs.
Blackwell's Is'd Ferry	52d St., East River,	50th St.—2d Ave.; 53d St.—3d Ave.
Battery Park,	Foot Broadway,	South Ferry—2d, 6th & 9th Avs.
Brooklyn Bridge,	City Hall Park,	City Hall—3d Av.; Park Pl.—6th Av.
Bible House,	8th St. & 4th Ave.	8th St.—6th Ave.; 9th St.—3d Ave.
Bellevue Hospital,	Foot East 26th St.	23d St.—6th, 3d, and 2d Ave. Lines.
Booth's Theatre,	23d St. & 6th Ave.	23d St.—3d & 6th Ave. Lines.
Brunswick Hotel,	26th St. & 5th Ave,	23d St.—6th Ave.; 28th St.—3d Ave.
Brevoort House,	8th St. & 5th Ave.	8th St.—6th Ave.; 9th St.—3d Ave.
B'dale Insane Asyl'm,	Boulevard & W.117th St.	104th St.—6th Av.; 106th St.—3d Av.
Buckingham Hotel,	50th St. & 5th Ave.	50th St.—6th Ave.; 47th St.—3d Av.
Bristol Hotel,	42d St. & 5th Ave.	42d St.—6th Ave.; G'd Cent.—3d Av.
Bridgeport Boats,	Foot Catharine St., E.R.	Chatham Square—2d & 3d Av. Lines.
Bellevue Park,	Foot 84th St., E. River,	86th St.—2d Ave.; 84th St.—3d Ave.
Base Ball Grounds,	112th St., 5th & 6th Avs.	116th St.—6th Av.; 106th St.—3d Av.
Blind Asylum,	34th St. & 9th Ave.	34th St.—3d & 9th Av; 33d St—6th Av
Bijou Opera House,	30th St. & Broadway,	33d St.—6th Ave.; 28th St.—3d Ave.
Bremen Line,	2d St., Hoboken,	See Hoboken & Christ'ph'r St. Ferries
Castle Garden,	Battery Park, N. R.	South Ferry—2d, 6th, & 9th Aves.
Custom House,	Wall & William Sts.	Rector—6th Av.; Hanover Sq.—2d Av
Cotton Exchange,	Hanover Square,	Rector—6th Av.; Hanover Sq.—2d Av
City Buildings,	City Hall Park,	City Hall—3d Av.; Park Pl.—6th Av.
Cooper Institute,	Junction 3d & 4th Aves.	8th St.—6th Ave.; 9th St.—3d Ave.
Col.Phys. & Surgeons,	23d, bt.4th & Lex'ton Av.	23d St.—3d & 6th Aves.
Clarendon Hotel,	18th St. & Union Square,	14th St.—6th Ave.; 18th St.—3d Ave.
Coleman House,	28th St. & Broadway,	33d St.—6th Ave.; 28th St.—3d Ave.
Cosmopolitan Hotel,	Chamb'rs St.& W.B'way	Chamb'rs—6th Av.; City Hall—3d Av
College City of N.Y.	23d St. & Lexington Av.	23d St.—3d & 6th Aves.
Convent Sacred Heart,	St. Nich'las Av.ab.126th,	125th St.—3d & 6th Aves.
Columbia College,	49th St. & Madison Ave.	50th St.—6th Ave.; 47th St.—3d Ave.
Central R.R. of N. J.	Foot Liberty St., N. R.	Cortlandt–6th&9th Av; Fulton–2d Av
Cunard Line Steamers	Foot Clarkson St., N. R.	Houston—9th & 3d Avs.; Bleecker—
Catharine Ferry,	Foot Catharine St., E. R.	Chatham Sq.—2d & 3d Avs. [6th Av.
Christopher St. Ferry,	Foot Christ'ph'r St., N.R.	Christ'ph'r—9th Av.; 8th St.—6th Av
Catharine Market,	Catharine & South Sts.	Chatham Sq.—2d & 3d Aves.
Chickering Hall,	5th Ave. & 18th St.	18th St.—3d Ave.; 14th St.—6th Av.
College of Pharmacy,	23d St. & 3d Ave.	23d St.— 3d & 6th Aves.
Central Park,	Lower Entrance,	59th St.—3d & 9th Aves. 58th St.—6th Ave.
	Cent. Entr'nce, East side,	84th St.—3d Ave.; 86th St.—2d Ave.
	Cent. Entr'nce, West side	81st St.—6th Ave.
	Upper Entrance,	106th St.—3d Av.; 116th St.—6th Av.

NAME.	LOCATION.	STATION AND LINE NEAREST.
Children's Aid Society	4th St. & Lafayette Place	9th St.—3d Ave.; 8th St.—6th Ave.
Dental College,	2d Ave. & 23d St.,	23d St.—2d & 6th Aves.
Delmonico's,	26th St. & Broadway,	23d St.—6th Ave.; 28th St.—3d Ave.
Deaf & Dumb Asylum	162d St. & Boulevard,	155th St.—6th Ave. Line.
Del. Lack. & W.R.R.	Foot Barclay St., N.R. Ft.Christ'ph'r St. N.R.	Barclay—9th Av; Park Place—6th Av Christopher—9th Av; 8th St.—6th Av
Daly's Theatre,	30th St. & Broadway,	33d St.—6th Ave.; 28th St.—3d Ave.
Earle's Hotel,	Canal & Centre Sts.	Canal St.—3d Av.; Grand St.—6th Av
Everett House,	17th St. & Union Square,	18th St.—3d Ave.; 14th St.—6th Av.
Elm Park,	92d St. & 9th Ave.	93d St.—6th Ave.; 84th St.—3d Ave.
Fulton Market,	Fulton & South Sts.	Fulton St.—2d Ave. Line.
Fifth Avenue Hotel,	23d St. & Broadway,	23d St.—3d & 6th Ave. Lines.
Foundling Asylum,	68th St. & Lexington Av.	67th St.—3d Ave.; 65th St.—2d Ave.
Fall River Steamers,	Foot Murray St., N. R.	Park Pl.—6th Av.; City Hall—3d Av.
Fulton Ferry,	Foot Fulton St., E. R.	Fulton—2d Ave.; Cortlandt—6th Av.
Fifth Ave. Theatre,	28th St. & Broadway,	28th St.—3d Ave.; 33d St.—6th Ave.
French Line,	Morton St., North River,	Houston St.—3d & 9th Aves.
Grand St. Ferry,	Foot Grand St., E. R.	Grand St.—6th & 2d Aves.
Greenpoint Ferry,	Foot 23d St., East River,	23d St.—2d & 6th Aves.
Germania Theatre,	13th St. & Broadway,	14th St.—3d & 6th Aves.
Gilsey House,	29th St. & Broadway,	28th St.—3d Ave.; 33d St.—6th Ave.
Grand Central Hotel,	B'way above Bleecker St.	Houston—3d Av.; Bleecker—6th Av.
Grand Union Hotel,	4th Ave. & 42d St.	42d St.—6th Av.; G'd Cent.—3d Ave.
German Hospital,	77th St. & 4th Ave.	76th St.—3d Ave.; 75th St.—2d Av.
Grand Opera House,	8th Ave. & 23d St.	23d St.—3d & 6th Aves.
Gramercy Park,	21st St. & Lexington Av.	23d St.—3d & 6th Aves.
Grand Hotel,	31st St. & Broadway,	33d St.—6th Ave.; 28th St.—3d Ave.
Guion Line Steamers,	King St., North River,	Houston St.—3d & 9th Aves.
Hamilton Ferry,	Foot Whitehall St.	South Ferry—2d, 6th, & 9th Aves.
Hunter's Point Ferry,	Foot 34th St., East River,	34th St. Ferry—3d Ave.
Hoboken Ferry,	Foot Barclay St., N. R.	Barclay—9th Av.; City Hall—3d Av.
Harlem River Park,	126th St. & 2d Ave.	127th St.—2d Av.; 125th St.—3d & 6th
Hoffman House,	25th St. & Broadway,	23d St.—3d & 6th Ave. Lines. [Avs.
Hom'pathic Med. Col.	23d St., bet. 2d & 3d Avs.	23d St.—2d & 6th Ave. Lines.
Homeopathic Hospital	4th Ave. & 67th St.	65th St.—2d Ave.; 67th St.—3d Ave.
Harlem R.R. Hudson River R.R.	42d St. & 4th Ave.	Grand Cent.—3d Av.; 42d St.— 6th Ave.
Haverley's Theatre,	14th St. & 6th Ave.	14th St.—3d & 6th Aves.
Havana Line, Ward's,	Pier 16, East River,	Hanover Square—2d Ave.
Havana Line, Alex'ds,	Pier 3, North River,	Rector St.—6th & 9th Ave. Lines.
Houston St. Ferry,	Foot Houston St., E. R.	1st St.—2d Ave.; Bleecker—6th Ave.
Hamburg Packet Line	3d St., Hoboken.	See Hoboken & Christ'ph'r St. Ferries.
Irving Hall,	15th St. & Irving Place,	14th St.—3d & 6th Aves.
Inman Line Steamers,	Foot Charlton St., N. R.	Houston St.—3d & 9th Aves.
Imperial Ger. Mail,	2d & 3d Sts., Hoboken,	See Hoboken & Christ'ph'r St. Ferries.
Jones' Woods,	68th St. & Ave. A,	67th St.—3d Ave.; 65th St.—2d Ave.
Jefferson Market,	9th St. & 6th Ave.	8th St.—6th Ave.; 9th St.—3d Ave.
Juvenile Asylum,	176th St. & 10th Ave.	155th St.—6th Ave.

NAME.	LOCATION.	STATION AND LINE NEAREST.
Jersey City Ferry,	Foot Cortlandt St., N. R. Ft. Desbrosses St., N. R. Foot 34th St., N. R.	Cortlandt –6th Ave.; Fulton—2d Av. Desbrosses—9th Av.; Grand—3d Av. 34th St.—9th & 3d Avs.; 33d St.—6th [Ave.
Koster & Bial,	23d St. & 6th Ave.,	23d St.—3d & 6th Aves.
Lion Park,	110th St. & 9th Ave.,	104th St.—6th Av.; 106th St.—3d Av.
Long Island R.R.	Foot 34th St., E. R.	34th St. Ferry—3d Ave.
Lunatic Asylum,	10th Ave. & 117th St.	116th St.—6th Ave.
Lehigh Valley R.R.	See Pennsylvania R.R.	
Metropolitan Hotel,	Prince St. & Broadway,	Bleecker—6th Av.; Houston—3d Av.
Mercantile Library,	Astor Place & 8th St.	9th St.—3d Ave.; 8th St.—6th Ave.
Madison Square Park,	23d St. & Broadway,	23d St.—3d & 6th Aves.
Morningside Park,	8th Ave. & 110th St.	104th St.—6th Av.; 106th St.—3d Av.
Madison Sq. Theatre,	West 24th St.	23d St.—3d & 6th Aves.
Madison Sq. Garden,	26th St. & Madison Ave.	28th St.—3d Ave.; 23d St.—6th Ave.
Medical University,	Foot East 26th St.	23d St.—2d Ave.; 28th St.—3d Ave.
Manhattan College,	W. 131st St. & Boulevard	125th St.—3d & 6th Aves.
Masonic Temple,	23d St. & 6th Ave.	23d St.—3d & 6th Aves.
Mt. Sinai Hospital,	66th St. & Lexington Av.	65th St.—2d Ave.; 67th St.—3d Ave.
Mus. of Nat. History,	8th Ave. & 79th St.	81st St.—6th Ave.
Metropolitan Casino,	41st St. & Broadway,	42d St.—6th Ave.; G'd Cent.—3d Av.
Mount Morris Park,	5th Ave. & 124th St.	125th St.—3d & 6th Aves.
Monarch Line,	Pavonia F'y, Jersey City	See N. Y. L. E & W. R.R.
Morton House,	14th St. & Broadway,	14th St.—3d & 6th Aves.
New York Hospital,	15th St. & 5th Ave.	14th St.—3d & 6th Aves.
Niblo's Garden,	Prince St. & Broadway,	Bleecker—6th Av.; Houston—3d Av.
New York Hotel,	B'way below Waverly Pl	8th St.—6th Ave.; 9th St.—3d Ave.
N. Y. Central R.R.	42d St. & 4th Ave.	42d St.—6th Av.; G'd Cent.—3d Av.
N.Y.L.E.&W.R.R.	Foot Chambers St., N. R. Foot 23d St., N. R.	Chambers—6th Av.; CityHall—3d Av 23d St.—3d, 6th, & 9th Aves.
N. Y. C. & Nor. R.R.	155th St. & 8th Ave.	155th St.—6th Ave.
N. J. Southern R.R.	Foot Liberty St., N. R.	Cortlandt—6th Ave.; Fulton—2d Av.
New Haven R.R.	42d St., & 4th Ave.	42d St.—6th Ave.; G'd Cent.—3d Av.
Normal College,	67th St. & Lexington Av.	65th St.—2d Ave.; 67th St.—3d Ave.
Norwich Line,	Pier 40, North River,	Desbrosses—9th Av.; Grand—3d Av.
National Line St'mers,	Houston St., N. River,	Houston—3d & 9th Aves.
Ophthalmic Hospital,	23d St. & 3d Ave.	23d St.—3d & 6th Aves.
Obelisk,	Central Park,	84th St.—3d Ave.; 81st St.—6th Ave.
Orphan Asylum,	74th & Bloomingdale Rd.	72d St.—6th Ave.
Produce Exchange,	Stone & State Sts.	South Ferry—2d, 6th, & 9th Aves.
Post Office,	Broadway & Park Row,	City Hall—3d Av.; Park Pl.—6th Av.
Printing House Sq.	Spruce & Nassau Sts.,	City Hall—3d Av.; Park Pl.—6th Av.
Park Theatre,	22d St. & Broadway,	23d St.—3d & 6th Aves.
Polo Grounds,	112th St. & 6th Ave.	116th St.—6th Av.; 106th St.—3d Av.
Pavonia Ferry,	Foot Chambers St., N.R.	Warren—9th Ave.; City Hall—3d Av
Pennsylvania R.R.	Foot Cortlandt St., N.R. Ft. Desbrosses St., N. R. Foot 34th St., N. R.	Cortlandt—9th Av.; Fulton—2d Av. Desbrosses—9th Av.; Grand—3d Av. 34th St.—9th & 3d Aves.
People's Line,	Foot Canal St., N. R.	Desbrosses—9th Av.; Grand—3d Av.
Pacific Mail Steamers,	Foot Canal St., N. R.	Desbrosses—9th Av.; Grand—3d Av.
Providence Line,	Foot Warren St., N. R.	Warren—9th Ave.; City Hall—3d Av.

NAME.	LOCATION.	STATION AND LINE NEAREST.
Park Ave. Hotel,	33d St. & Park Ave.	33d St.—6th Ave.; 34th St.—3d Ave.
Presbyterian Hospital	4th Ave. & 70th St.	67th St.—3d Ave.; 65th St.—2d Ave.
Red Star Line,	Grand St., Jersey City,	See Pennsylvania R.R.
Roosevelt St. Ferry,	Foot Roosevelt St., E. R.	Franklin Square—2d Ave.
Reservoir Square,	42d St. & 6th Ave.	42d St.—6th Av.; G'd Cent.—3d Ave.
Riverside Park.	72d St. & Hudson River.	72d St.—6th Ave.; 125th St.—3d Av.
Roosevelt Hospital,	59th St. & 9th Ave.	59th St.—3d & 6th Aves.
Rossmore Hotel,	42d St. & Broadway,	42d St.—6th Ave.; Grand Central— [3d Ave.
St. Vincent Hospital,	11th St. & Greenwich Av.	9th St.—3d Av.; Christ'pr St.—9th Av
Steinway Hall,	14th St. & Union Square,	14th St.—3d & 6th Aves.
Staten Island Ferry,	Foot Whitehall St.	South Ferry—2d, 6th, & 9th Avs.
South Ferry,	Foot Whitehall St.	South Ferry—2d, 6th, & 9th Avs.
Stock Exchange,	Broad & Wall Sts.	Rector—6th Av.; Hanover Sq.—2d Av
St. Nicholas Hotel,	Broadway & Spring St.	Grand St.—6th & 3d Aves.
St. James Hotel,	26th St. & Broadway,	23d St.—6th Ave.; 28th St.—3d Ave.
Sturtevant House,	28th St. & Broadway,	28th St.—3d Ave.; 33d St.—6th Ave.
San Fran'co Minstrels	29th St. & Broadway,	28th St.—3d Ave.; 33d St.—6th Ave.
St. Luke's Hospital,	54th St. & 5th Ave.	50th St.—6th Ave.; 53d St.—3d Ave.
St. Patrick's Cathedr'l	51st St. & 5th Ave.	50th St.—6th Ave.; 53d St.—3d Ave.
St. Paul's Church,	Vesey St. & Broadway,	Park Pl.—6th Av.; City Hall—3d Av.
Stonington Line,	Foot Jay St., N. R.	Franklin St.—6th & 9th Aves.
State Line Steamers,	Foot Canal St., N. R.	Desb'ses St—9th Av.; Grand—3d Av.
Savannah Steamers,	Foot Spring St., N. R.	Desb'ses St.—9th Av.; Grand—3d Av.
Stuyvesant Square,	15th St. & Stuyvesant Pl.	14th St.—2d & 6th Aves.
St. Cloud Hotel,	42d St. & Broadway,	42d St.—6th Av.; Grand Central—3d
St. Dennis Hotel.	11th St. & Broadway,	14th St.—3d & 6th Aves. [Av.
Stevens House,	Broadway & Morris St.	Rector St.—6th & 9th Aves.
Standard Theatre,	33d St. & Broadway,	33d St.—6th Ave.; 34th St.—3d Ave.
Thalia Theatre,	Canal St. & Bowery,	Canal St.—3d Av.; Grand St.—6th Av
Tammany Hall,	14th St. near 3d Ave.	14th St.—3d & 6th Aves.
Trinity Church,	Broadway & Rector St.	Rect'r—6th Av.; Hanover Sq.—2d Av
Trinity Cemetery,	155th St. & 10th Ave.	155th St.—6th Ave.
Tompkins Square,	East 7th St. & Ave. A,	8th St.—2d Ave. Line.
Theatre Comique,	Broadway & Astor Place.	9th St.—3d Ave.; 8th St.—6th Ave.
Union Square,	14th St. & Broadway,	14th St.—3d & 6th Aves.
Union League Club,	37th St. & 5th Ave.	33d St.—6th Ave.; 34th St.—3d Ave.
U. S. Sub-Treasury,	Wall & Nassau Sts.	Rect'r—6th Av.; Hanover Sq.—2d Av.
Union Square Theatre,	14th St. & Union Square.	14th St.—3d & 6th Aves.
Union Square Hotel,	15th St. & Union Square.	14th St.—3d & 6th Aves.
Wallack's Theatre,	30th St. & Broadway,	33d St.—6th Ave.; 28th St.—3d Ave.
Westminster Hotel,	Irving Place & 16th St.	18th St.—3d Ave.; 14th St.—6th Ave.
Wall St. Ferry,	Foot Wall St., E. R.	Hanover Sq.—2d Av.; Rect'r—6th Av
Williamsburg Ferry,	Foot Grand St., E. R.	Grand St.—2d Ave.
Weehawken Ferry,	Foot 42d St., N. R.	42d St.—9th Ave.; G'd Cent.—3d Av.
Washington Market,	Vesey & Washington St.	Barclay—9th Av.; Park Pl.—6th Av.
Windsor Hotel,	5th Ave. & 47th St.	50th St.—6th Ave.; 47th St.—3d Ave.
Washington Square,	5th Ave. & Waverly Pl.	8th St.—6th Ave.; 9th St.—3d Ave.
White Star Line,	Foot West 10th St., N.R.	Christop'r—9th Av.; 8th St.—6th Av.
Windsor Theatre,	Canal St. & Bowery,	Canal St.—3d Av.; Grand St.—6th Av.
Y'g Men's Chris. Asso.	23d St. & 4th Ave.	23d St.—3d & 6th Aves.

F. K. HAIN, General Manager.

CHAS. P. McFADDIN, General Ticket Agent.

98-688705
G3804.N4:2M3P3 1881 .L3 RR 454
GEOGRAPHY AND MAP DIVISION