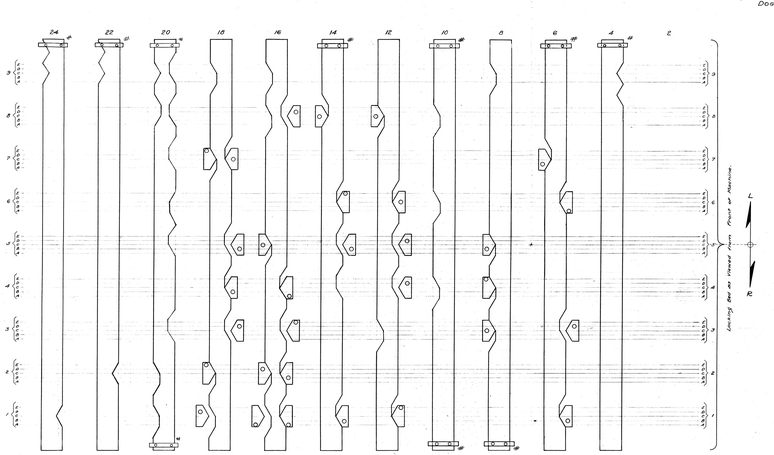
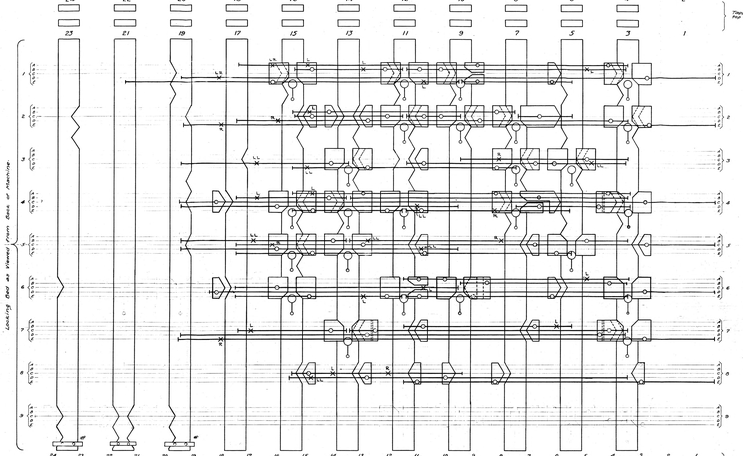
Dog Sheet.





Tappets as viewed from Top of Machine.

Locking Sheet.

LEVER	WHEN	LOCKS	LEVER	WHEN	LOCKS	LEVER	WHEN	LOCKS
1		SPARE SPACE	18R		15-	17		
2		SPARE SPACE	19		18(②)-	18	2	2(①)-
3		7-	①		11(①)-	19	①	3(①)-13(②)-
4		SPARE LEVER	②		4-	20	②	4(①)-
5		9-	③		5(①)-18R-			
6			④		12-		③	18(②)-
6A		7-9(①)-11-	⑤		18R-	21		19(②)-
	9	2(②)-					4	5-
	⑧	8R-				22		7(①)-2(②)-
	⑨	3(②)-16R-	13		-		④ 5	12-
	⑧ ⑨	12-				23		6(②)-
	⑧ ⑨	18R-	14L		18-11(①)-			
				11	8-			
			①		9(①)-	24		SPARE LEVER
7		11-	②		6(②)-			
			③		3(①)-18R-	24		SPARE LEVER
8R		2(②)-16L-	④		13-			
	5	11-18(②)-	⑤		18A-			
	⑤ ⑧	18L-						
	⑧	7(①)-11(①)-			-			
			15					
	⑧ ⑨	13(②)-16L-						
	⑧ ⑨ ⑩	16-	16A		3-9(①)-13(②)-			
	⑧ ⑨	4(②)-	⑥		2(①)-			
	⑩ ⑧	18L-				21		SPARE LEVER
			⑥ ⑦		14(②)-			
			⑦		18L-	22		SPARE LEVER
9		13-				23		SPARE LEVER
			16L		3(①)-9-18-7(①)			
10		SPARE LEVER	3 7		17-	24		SPARE LEVER
11		-	⑦		16R-			
			⑦		6(②)-			

Electro-Mechanical Machine, Style P-3

Normally Open — Traffic Levers, Switch Levers

On Dog Sheet:
- ○ Dog on one side of bar only.
- ● Dog on both sides of bar.
- ✕ Dog on opposite side of bar.
- ⊕ Dog to prevent lever being moved to position not used.

Electric: Signal Levers — Working Lever; Spare Space & Lever. Interlocking Levers — Back Front.

Office Copy

Copies To:
C.V.R.
R.R.B
P.J. Mullin

Revisions	
11-11-54	Locking Sheet

Interlocking Machine at Mifflin Tower, Pittsburgh Division, Altoona District, Pennsylvania Railroad Co.

In accordance with Layout Plan as Revised 10-27-54

Approved: P. J. Mullin
Asst. Chief Engr.

Approved: [illegible]
Supervisor Signals & Interlocking

Approved: [illegible]
Supervisor Signals & Interlocking

Approved: [illegible]
Supervisor Signals & Interlocking

In accordance with Layout Plan as Revised 10-27-54

Approved: [illegible]
Supervisor Signals & Interlocking

In accordance with Layout Plan as Revised 10-27-54

In Service-Supp. No. 2 10-26-54

Approved: [illegible]
Supervisor Signals & Interlocking

In accordance with Layout Plan as Revised 10-27-54

In Service-Supp. No. 3 11-28-54

Approved: [illegible]
Supervisor Signals & Interlocking

Sheet 1 of 2

LD1-994-B

THE PENNSYLVANIA RAILROAD
CENTRAL REGION ALLEGHENY DIVISION
MIFFLIN, PA.
"MIFFLIN" INTERLOCKING
LOCKING AND DOG SHEET

OFFICE OF SUPT. TRANS. & SIGS. MIFFLIN, PA. OCT. 21, 1954
Approved: [illegible]
Asst. Supt. Trans. & Sigs.

NOT TO SCALE
Approved: [illegible]
Asst. Supt. Trans. & Sigs.